

PLAN SHOWING THE PROPOSED DWELLING HOUSE
IN PLOT No: 15, S.No. 79/10 AT THIRUMURUGAN NAGAR
EXTENSION OF V.No. 20, TIRUNINRAVUR VILLAGE &
TOWN PANCHAYAT LIMIT, SRIPERUMBUDUR TALUK,
CHENGAI M.G.R DISTRICT.

BRIEF SPECIFICATION

FOUNDATION	R.C.C 1:2:4 FOOTINGS OVER P.C.C 1:4:8 & SAND FILLING.
PILLARS & PLINTH BEAM BASEMENT & SUPERSTRUCTURE	R.C.C 1:2:4 BRICK WORK IN C.M:6
ROOFING	R.C.C 1:2:4 ROOF SLAB 12cm ϵ & WEATHERING COURSE
PLASTERING FLOORING	C.M:4, 12mm ϵ P.C.C 1:4:8 10cm ϵ & FINISHED WITH C.M:4, 20mm ϵ
JOINERIES	1ST CLASS HARD WOOD

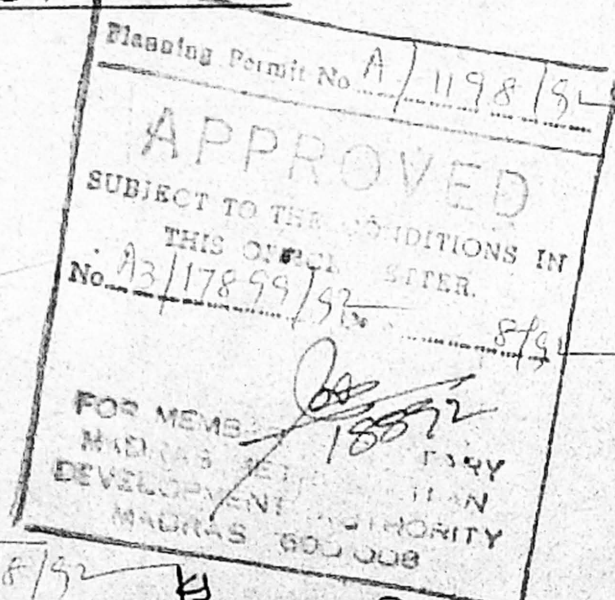
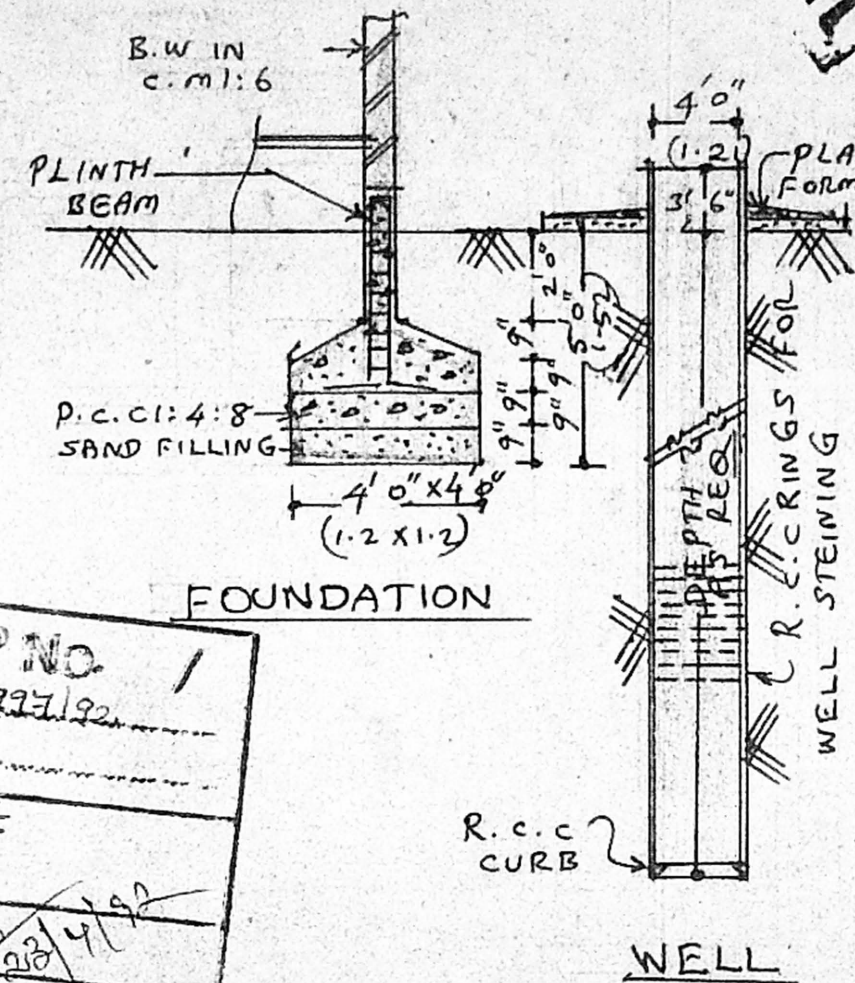

SCALE 1:100

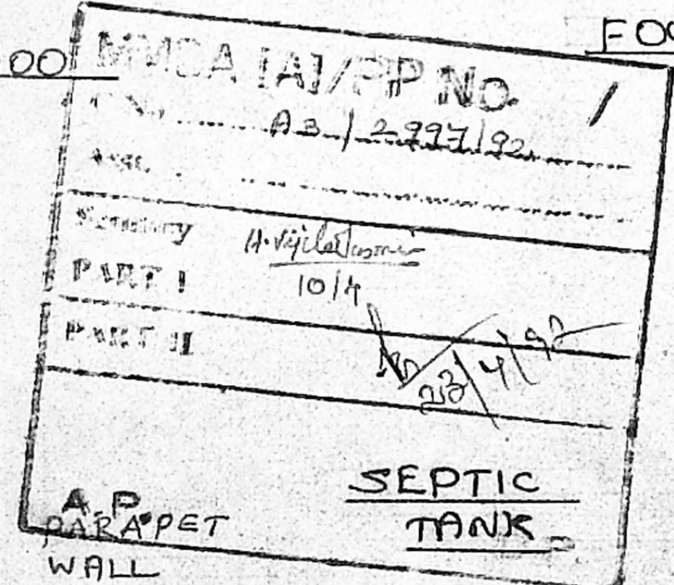

SCHEDULE OF JOINERIES

D	COUNTRY WOOD DOOR	3'3" x 7'0"
D ₁	"	3'0" x 6'8"
W	COUNTRY WOOD GLAZED WINDOW	5'0" x 4'6"
W ₁	"	3'3" x 4'6"
C	CUP BOARD, A. AIR HOLE	

AREA STATEMENT

AREA OF SITE	2295.56 sq ft
AREA OF PROPOSED BUILDING	440 sq ft
COVERAGE	20% (OR) 40.88%
F.S.I	0.20%

LEGEND:
 PROPOSALS SHOWN IN ———
 EXISTINGS SHOWN IN ———
 BOUNDARY OF SITE ———

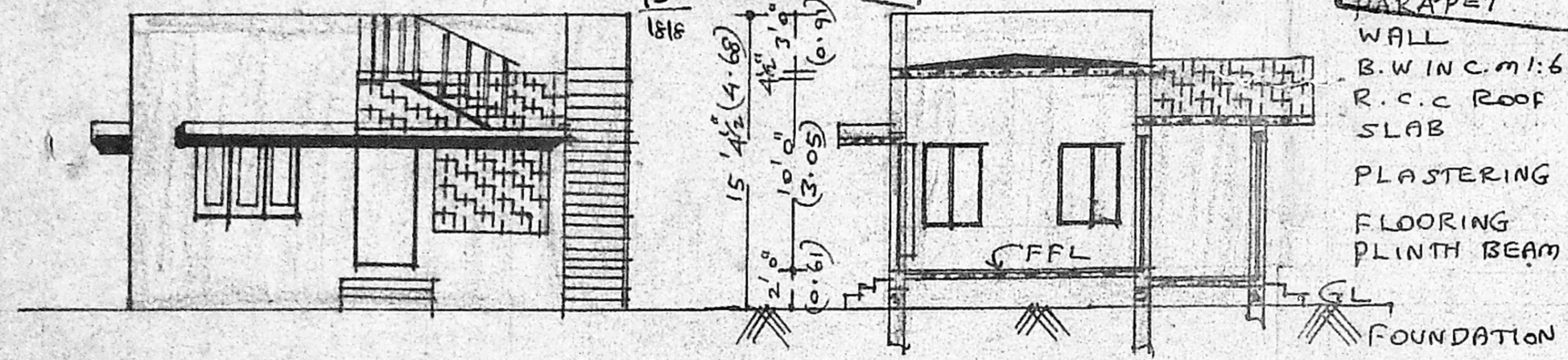

FRONT ELEVATION

SECTION ON AA

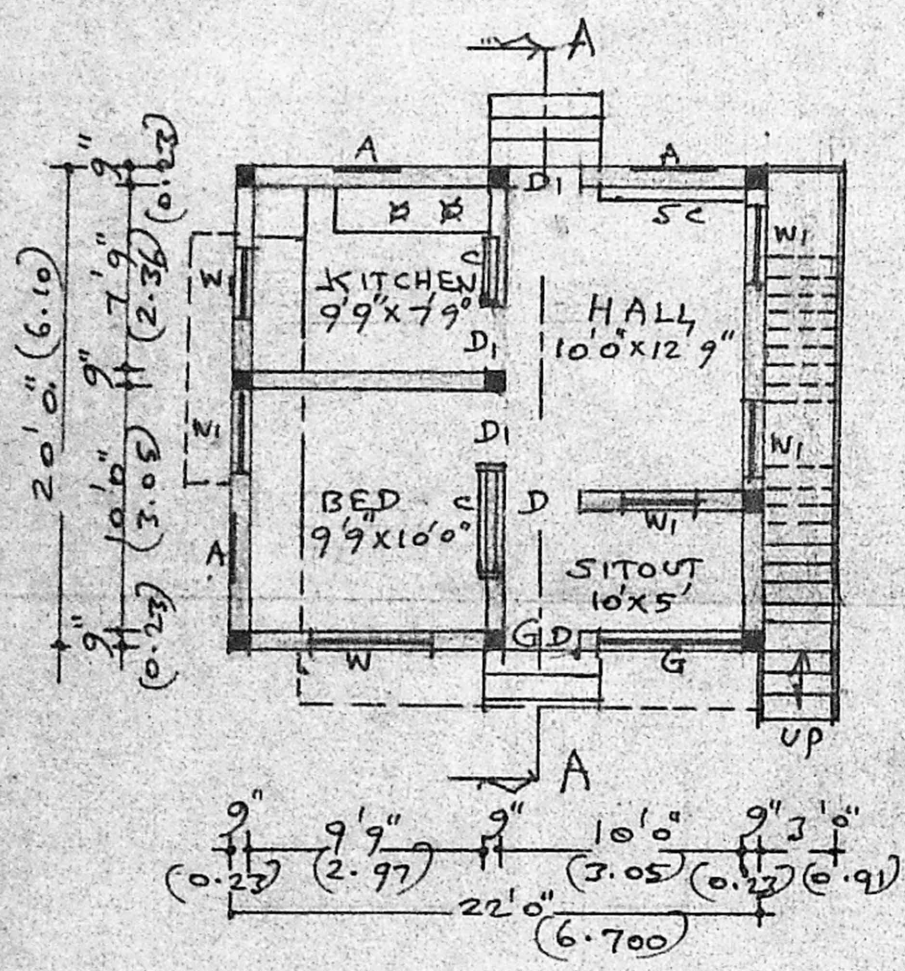
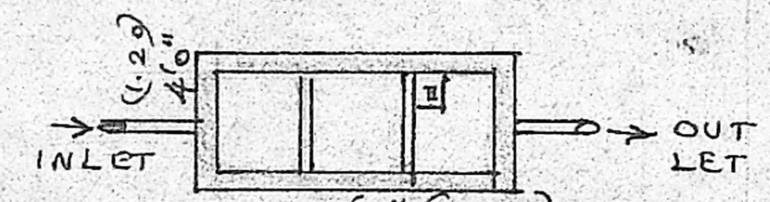
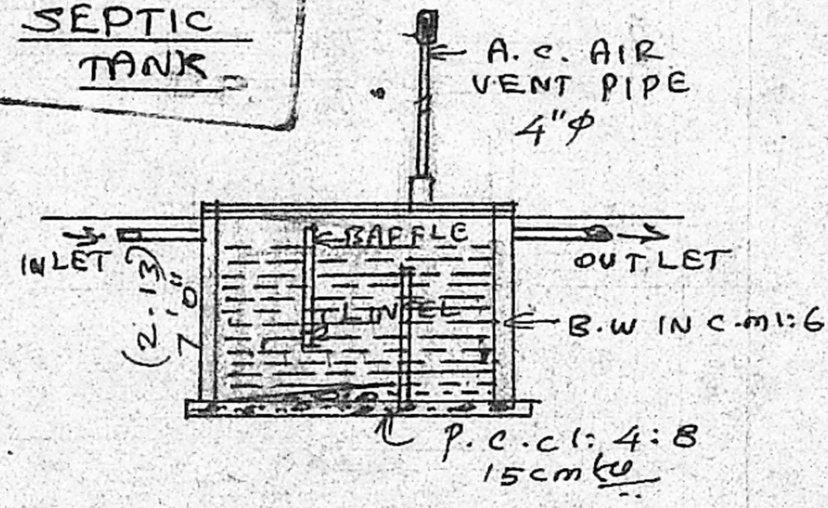

PLAN

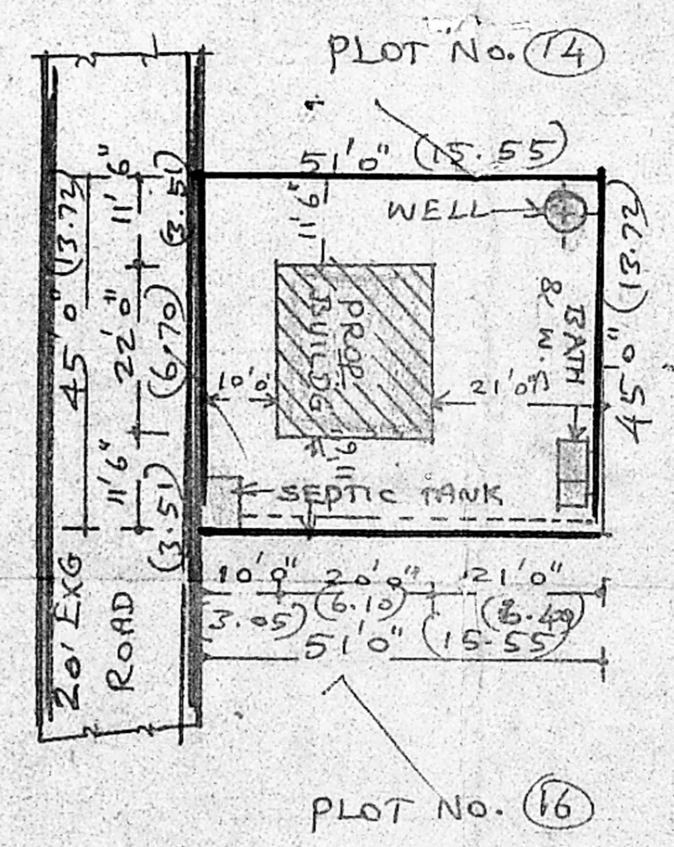

SITE PLAN
SCALE 1:300

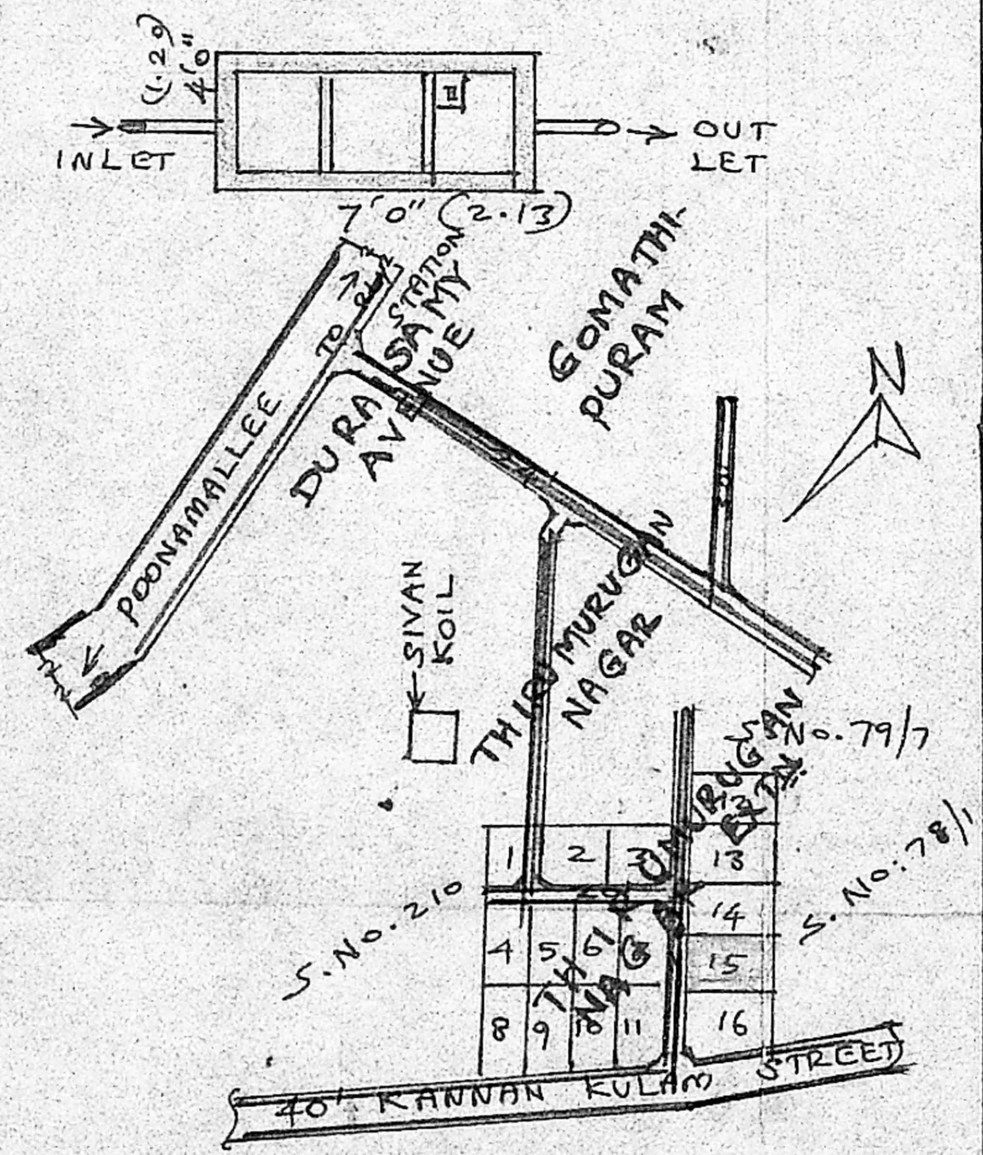

KEY PLAN CUM LAYOUT
PLAN (NOT TO SCALE)

(K.R. SRINIVASAN)
OWNER

Shanmuga Sundaram
 LICENCED SURVEYOR & CONSULTING ENGINEER
 Thirumurugan Town Panchayat,
 389, M. T. H. Road,
 Thiruninravur, R. S-602 024
 LICENCED SURVEYOR